

Alto 1

5 SEND IN THE CLOWNS

Key features and markings include:

To Flute 2 E Flute

ALTO

F Tempo

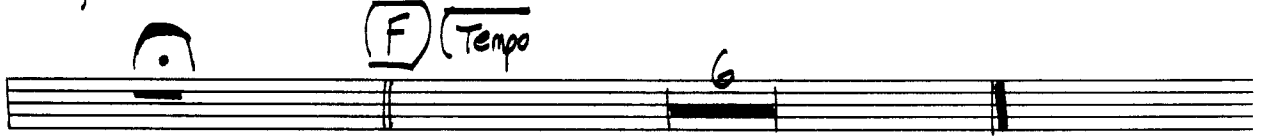

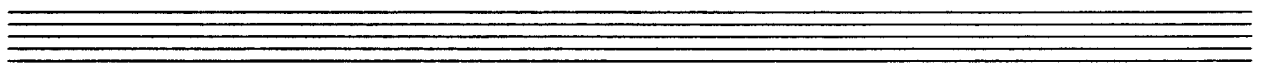

Empty musical staff.

Empty musical staff.

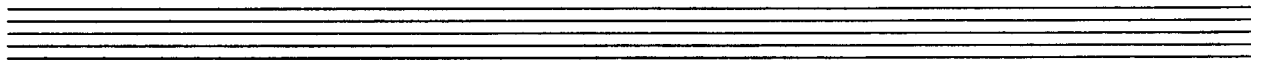

Empty musical staff.

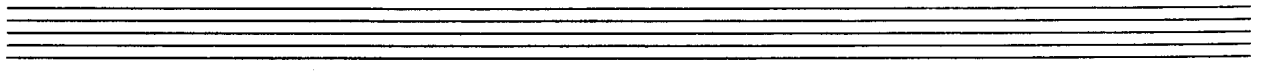

Empty musical staff.

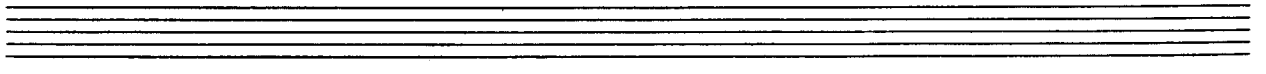

Empty musical staff.

5 SEND IN THE CLOWNS

A *Rubato* **Tempo**

B

mp

f

C

Rubato **Tempo**

D

mp *mf*

Five empty musical staves, each consisting of five horizontal lines, provided for additional notation.

Tenor I

5 SEND IN THE CLOWNS

Musical score for Tenor I, titled "5 SEND IN THE CLOWNS". The score is divided into four sections: A, B, C, and D.

Section A: Starts with a **Rubato** tempo marking and a measure rest of 8 measures. It then transitions to a **Tempo** marking and a measure rest of 4 measures. The notation includes a treble clef, a key signature of one sharp (F#), and a 4/4 time signature. It features a melodic line with slurs, a triplet of eighth notes, and accents.

Section B: Begins with a **mp** (mezzo-piano) dynamic marking. The notation includes a treble clef, a key signature of one sharp, and a 4/4 time signature. It features a melodic line with slurs, a triplet of eighth notes, and accents.

Section C: Starts with a **Rubato** tempo marking and a measure rest of 4 measures. It then transitions to a **Tempo** marking and a measure rest of 6 measures. The notation includes a treble clef, a key signature of one sharp, and a 4/4 time signature. It features a melodic line with slurs, a triplet of eighth notes, and accents.

Section D: Begins with a **mp** dynamic marking, followed by a **mf** (mezzo-forte) dynamic marking. The notation includes a treble clef, a key signature of one sharp, and a 4/4 time signature. It features a melodic line with slurs, a triplet of eighth notes, and accents.

Four empty musical staves, each consisting of five lines, provided for additional notation or performance.

Tenor 2

5

SEND IN THE CLOWNS

To Flute 2 E Flute

Tenor

E Tenor 6

5

SEND IN THE CLOWNS

To Flute

2

E Flute

To Bari

Bari

f

F Tempo

5

SEND IN THE CLOWNS

Musical score for Trumpet 1, featuring sections A through F. The score includes various musical notations such as dynamics (f, ff), articulation (>), and performance instructions (Rubato, Tempo, Solo).

Section A: Starts with a *Rubato* marking, followed by a *Tempo* marking. Includes a measure with a fermata and a measure with a forte (*f*) dynamic.

Section B: Continues the melodic line with a fermata.

Section C: Features a *Rubato* marking, followed by a *Tempo* marking. Includes a measure with a forte (*f*) dynamic and a measure with a fortissimo (*ff*) dynamic.

Section D: Includes a *Solo* marking and a measure with a fortissimo (*ff*) dynamic.

Section E: Continues the melodic line with a *Solo* marking.

Section F: Includes a *Tempo* marking and a measure with a forte (*f*) dynamic.

Additional markings include *Op.T. gva* (Optional Grave) and various rhythmic values (8, 11, 4, 7, 5, 3, 6).

5 SEND IN THE CLOWNS

5

SEND IN THE CLOWNS

- Staff 4:** Starts with a circled **C**, followed by a *Ritard* marking and a bar line marked 4. The tempo returns to *Tempo*, with a circled **D** and a bar line marked 7.
- Staff 8:** Starts with a circled **F**, a *Tempo* marking, and a bar line marked 6.

5 SEND IN THE CLOWNS

5 SEND IN THE CLOWNS

- Staff 2:** Contains two triplet markings over groups of three notes.
- Staff 3:** Features several accents (>) over notes.

5 SEND IN THE CLOWNS

- Staff 2:** Chord **D** (circled), followed by a series of chords and notes. Dynamics include *ff* and a hairpin crescendo.
- Staff 4:** A series of chords and notes. Dynamics include *mp*, *mf*, *f*, and *ff*.
- Staff 5:** Chord **F** (circled), followed by notes and rests. Dynamics include *mf* and a hairpin crescendo.
- Staff 6:** A **CUE** (circled) followed by notes and rests. Dynamics include *mp*.

5 SEND IN THE CLOWNS

5

SEND IN THE CLOWNS

- Staff 2: Continuation of the musical line.
- Staff 3: Continuation of the musical line.
- Staff 4: A circled **B** marking.
- Staff 5: Continuation of the musical line.

5 SEND IN THE CLOWNS

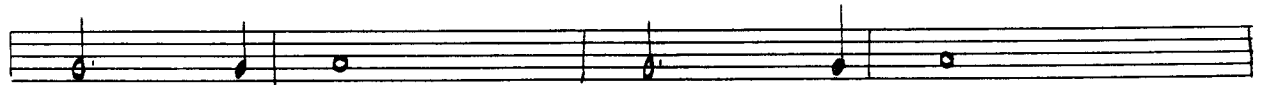
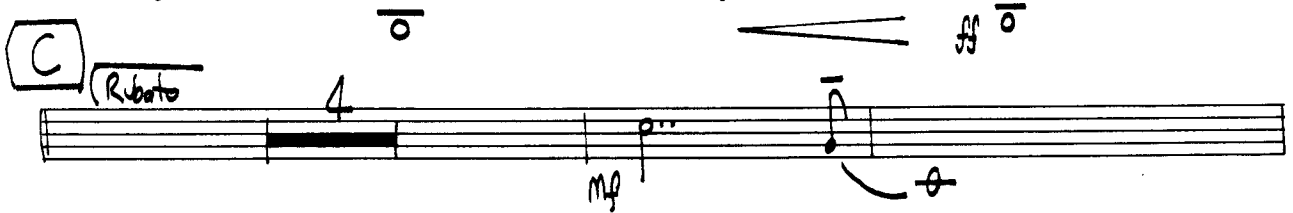
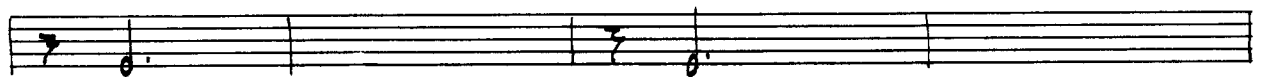
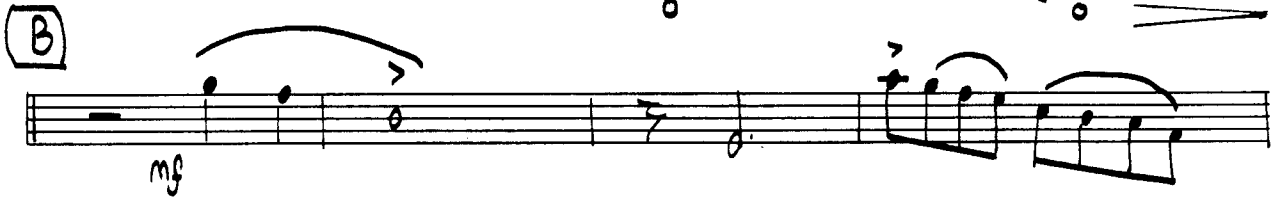
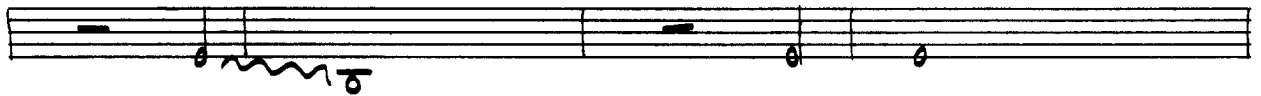
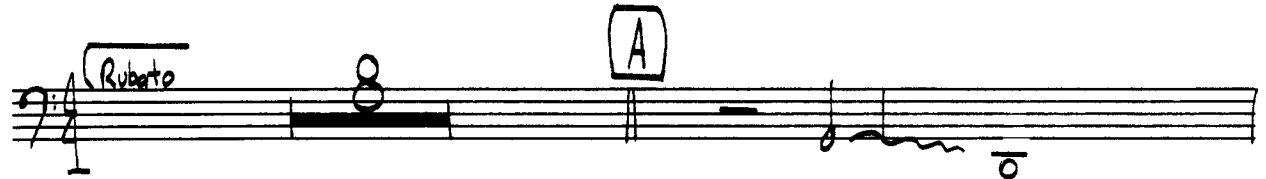

5 SEND IN THE CLOWNS

Rubato - Solo

Gm7 A-7/D Gm7 A-7/D Gm7 A-7/D

Cm7 A-7/D Gm7 A-7/D Gm7 A-7/D (Lead In)

A *Tempo*

B *1 1 F#-7*

C *Rubato*

B-7 F#-7 B-7 F#-7 B-9

Gm7 (Lead In) Tempo (E-9) B-9

Handwritten musical score for guitar and piano. The score is divided into two systems.

System 1:

System 2:

Bass

5 SEND IN THE CLOWNS

Rubato

8

A *Tempo* *Soft Rock Ballad* G_{maj}^7 $A-10$ G_{maj}^7 $A-10$

G_{maj}^7 C_{maj}^7 $A-10$

G_{maj}^7 $A-10$ G_{maj}^7 $A-10$

B G_{maj}^7 $A-10$ G_{maj}^7 $A-10$

G_{maj}^7 (C_{maj}^7) $(A-10)$

G_{maj}^7 $A-10$ G_{maj}^7 $A-10$

C *Rubato* 4 *Tempo* $E-9$ *ff*

Handwritten musical score with the following elements:

5 SEND IN THE CLOWNS

Rubato

(A) Soft rock Ballad Sticks

Play 11 Bars Time

mf

(B)

mf cresc

(Bones)

f sf

(C) Rubato

4

Tempo

f

ff

Play 6

(D) Time

mf

Fill

To Brushes

(E) Brushes

Play 6

Simple Abstractions on Cymbals

Sticks
